

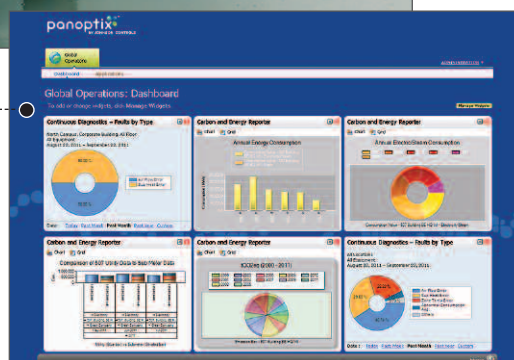

KEEP IT CLEAN The bed protection system and laundry process show greater than a 99.99 percent reduction in mattress bio-burden and the elimination of MRSA and VRE. The bed cover protects the mattress and bed deck, and the CDC-recommended laundry process with bleach provides a consistently clean surface. **Trinity Guardian** • www.trinityguardian.com

BUILDING EFFICIENCY Panoptix is an open technology platform that collects and manages data from disparate building systems and other data sources. It includes a suite of cloud-hosted building efficiency applications that work with any building management system. **Johnson Controls** • www.johnsoncontrols.com



SOLAR POWER The solar cogeneration system combines photovoltaic (PV) and hot water collection to supply low-cost electricity and hot water. The hybrid solar solution produces five times the energy, three times the greenhouse gas reduction and twice the commercial value of traditional PV. The modular system provides fast installation for roof or ground mounting.

Cogenra Solar
www.cogenra.com



PILLOW TALK Three styles of Excel pillow speakers offer a choice of features. Each has a high-output, moisture-proof speaker that is molded to a flexible gasket for durability. The two-watt speaker delivers clear sound, and the large buttons are easy to operate.

Crest Healthcare Supply
www.cresthealthcare.com

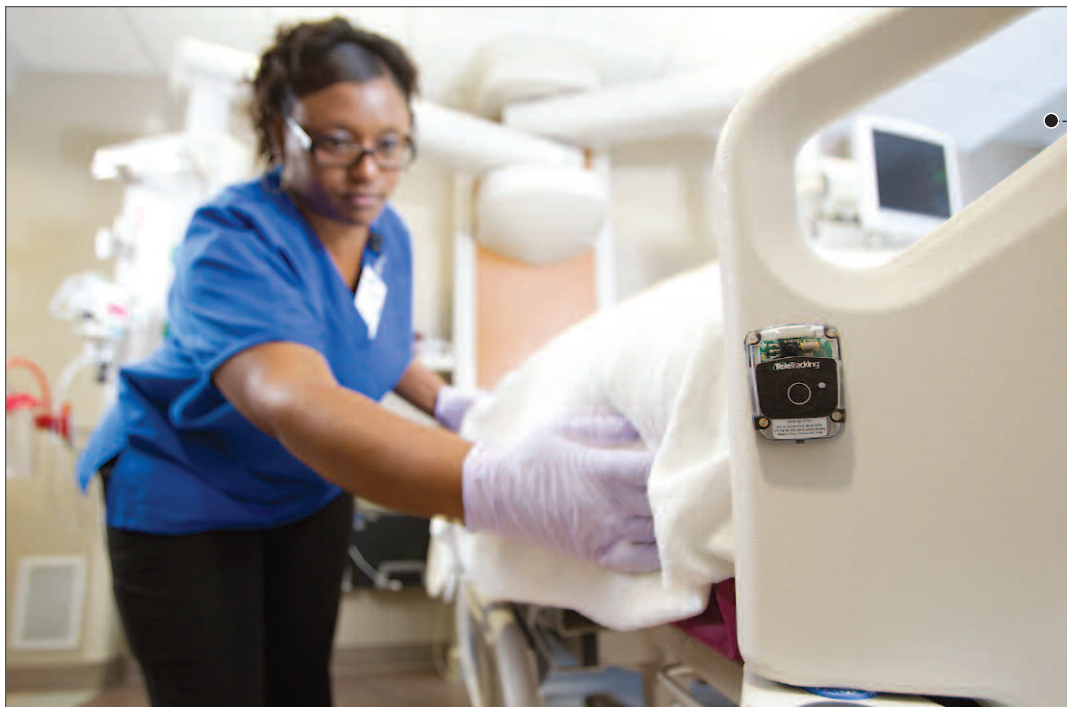

ZEROING IN

The real-time locating system tracks assets and locates people with pinpoint accuracy using a patented new generation of infrared and active radio frequency identification technology. It also utilizes a network built for hospital operation, and battery-powered beacons and virtual room dividers that don't occupy electrical outlets.

TeleTracking
www.teletracking.com

Success Made Simple.

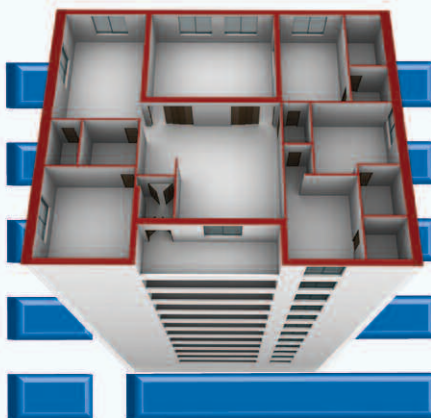

TMA provides world-class Maintenance Management Software for healthcare facilities throughout the world.

We meet your organization's maintenance needs by providing a CMMS as either a Client-Hosted or Software as a Service (SaaS) solution.

With the flexibility to start small and add to your software, our scalable product set and optional modules grow with your organization's needs, requirements and demands.

sales@tmasystems.com

800.862.1130

www.tmasystems.com



SMART SOLUTION The technology delivers intelligent solutions by automatically collecting and processing real-time location data, movement history, associations and relationship information on high-value tagged assets, including equipment, patients and staff. Patented algorithms and advanced software applications help optimize business processes and enhance patient throughput.

Radianse • www.radianse.com

PINPOINT ACCURACY The A4 Wi-Fi RTLS asset tag provides sub-one meter location accuracy. The increased accuracy is achieved by detecting both standard Wi-Fi network signals and signals emitted from infrared location beacons. With up to five years of battery life, a motion sensor and optical tamper alert, it has two configurable buttons for sending alarms and events.

Ekahau • www.ekahau.com



FAST TRACK This asset tracking and management solution optimizes the tracking, management and utilization of equipment. It provides real-time visibility of the location and status of such critical equipment as infusion pumps and defibrillators across the enterprise. The system works with standard Wi-Fi networks.

**AeroScout
www.aeroscout.com**

Your hospital is like a small city.

Choose a security company that's right for your entire business district.



Healthcare Solutions

From critical care to the corner café, your hospital presents every kind of security challenge. Fortunately, that's our specialty. ADT has customized security solutions for a wide range of industries from financial to retail to government. We have the expertise to support your strategic goals while meeting your security requirements. Choose the security provider everyone can feel good about: ADT Healthcare Solutions.

*For a no-cost strategic security assessment of your hospital and facilities, call **888.609.4089** or visit **www.ADTbusiness.com/healthcare**.*

CERTIFIED ENGINEERS

DEDICATED IT TEAMS

PROJECT MANAGEMENT

HIGH-LEVEL INTEGRATION

ADT state license numbers are available for review at www.ADT.com or by contacting 1.800.ADT.ASAP. ©2011 ADT. All rights reserved. ADT, the ADT logo, ADT Always There and 1.800.ADT.ASAP are registered trademarks of ADT Services AG and are used under license. All other product names and/or company names used herein may be protected as trademarks of their respective owners.



UNDER CONTROL

The Series 2200 range of CO2 room units deliver reliable comfort. Designed to work with the company's APOGEE building automation system and BACnet programmable terminal equipment controllers, the units include sensing-only and fully interactive models. Options include zone level CO2, temperature and humidity sensing.

Siemens
www.usa.siemens.com



VERSATILE SERIES The Performer series of scroll compressors is designed for commercial and light-commercial applications for use with R-410A, R-134a, R-407C and R-22. They are offered in fixed and variable-speed models and in a capacity range of 7.5-30 tons. The series is available in tandem/trio configurations up to 60-90 tons. **Danfoss** • www.danfoss.com

ENERGY SAVER The DryCool energy recovery ventilation dehumidifier combines exhaust enthalpy recovery and condenser reactivation desiccant processes to efficiently treat outside air. As makeup air flows through the enthalpy recovery wheel, it is cooled by a DX cooling coil and dried by a HoneyCombe desiccant wheel.

Munters • www.munters.us



DUAL ACTION

ToughGard T Textile Duct Liner is an acoustical liner for HVAC sheet metal ducts, improving the energy efficiency of the system by reducing heat gain or loss and minimizing moisture problems due to condensation. Moisture beads up when it enters a duct system with the liner and evaporates before it is absorbed.

CertainTeed
www.certainteed.com